

# Patient report

Bio-Rad                      DATE: 12/14/2019  
D-10                         TIME: 05:51 PM  
S/N: #DC2K755917        Software version: 4.30-2  
Sample ID:                 10546492  
Injection date             12/14/2019 05:37 PM  
Injection #: 42             Method: HbA1c  
Rack #: ---                 Rack position: 5

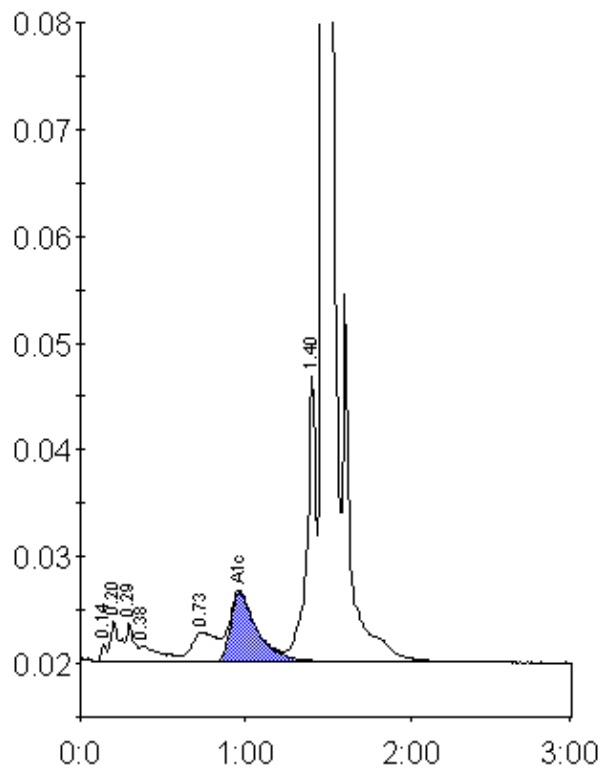

Peak table - ID: 10546492

Peak	R.time	Height	Area	Area %
Unknown	0.14	1687	3876	0.2
A1a	0.20	3766	14276	0.9
A1b	0.29	3555	11826	0.7
Unknown	0.38	1421	12686	0.8
LA1c/CHb-1	0.73	2698	27916	1.7
A1c	0.96	6495	72418	6.3
P3	1.40	26747	101031	6.2
A0	1.47	462474	1384134	85.0
Total Area:	1628163			

Concentration:	%
A1c	6.3